

LancasterHistory.org

Discover the Benefits of Membership!

On the Campus of History you will learn about Lancaster—one of America's oldest cities, founded in 1730—and the unfolding of nearly 300 hundred years of remarkable history. From stories of the Conestoga Indians and the Underground Railroad to the political legacy of James Buchanan and Thaddeus Stevens to the stories of your own family, Lancaster's history has something to offer every visitor to the Campus of History!

LancasterHistory.org

JOIN TODAY!



Find Your Place in History!

*LancasterHistory.org exists
to engage and educate the public
about the people, places, and events that shaped
Lancaster County within the context of the history of the
Commonwealth of Pennsylvania and the United States of
America. We collect, preserve, exhibit, and make accessible
materials chronicling Lancaster County's complex and
illuminating past.*

**As a member of LancasterHistory.org, you will have
exceptional access to:**

THE LANCASTER CAMPUS OF HISTORY

Visit the park-like setting on the ten-acre Campus of History featuring the historic grounds and gardens of President James Buchanan's Wheatland, the Louise Arnold Tanger Arboretum, and the award-winning, and environmentally-sustainable headquarters of LancasterHistory.org.

PRESIDENT JAMES BUCHANAN'S WHEATLAND

Learn about the life and legacy of James Buchanan, the 15th president of the United States, and the family he raised at his beloved home, Wheatland.



President
James Buchanan

CONGRESSMAN THADDEUS STEVENS

Discover the life and legacy of Thaddeus Stevens, champion of Civil Rights and Education, and his partner Lydia Hamilton Smith.

THE DECORATIVE ARTS

Explore three centuries of art and history through exhibits in Groff and Gerhart Galleries, , Ryder Hall, and see the treasures held in the Richard C. von Hess Decorative Arts Center, including the Heritage Center Decorative Arts Collection, and the Esprit Collection of Amish Quilts.



LIVING HISTORY PROGRAMS

Enjoy a wide range of learning opportunities: public history programs, encampments, historical re-enactments, specialty tours, school-focused tours, exhibitions, classes, lectures and films.

ARCHIVE AND LIBRARY

Explore a full-service Research Library and Historical Archive to help you explore your family's history and your community's past.



Tanger Arboretum and Campus of History

LANCASTER CAMPUS OF HISTORY
OPEN MONDAY-SATURDAY

Lancaster County's Historical Society

Research Library
and Galleries.

Museum Store
Monday – Saturday,
9:30 AM – 5:00 PM.
Open late until 8:00 PM on
Tuesdays and Thursdays.



President James Buchanan's Wheatland

Guided tours from
President's Day Weekend
(third weekend in
February) through mid-
November. Tours are
offered on the hour
beginning at 10:00 AM.

The last tour begins at
3:00 PM. Special Yuletide
hours are available from
Thanksgiving through
New Year's Eve.

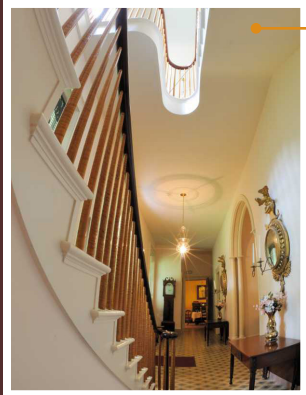

LancasterHistory.org

WHY MEMBERSHIP?

BENEFITS OF MEMBERSHIP

Members are the lifeblood of LancasterHistory.org! In return for all that your membership brings to the organization, the benefits returned to you include:

- Complementary standard admission to President James Buchanan's Wheatland (fees may apply for special programs)
- Unlimited use of the 16,000-volume research library
- Free admission to all exhibitions in Groff and Gerhart Galleries
- 10% shopping discount in two Museum Stores on the Campus of History and in downtown Lancaster
- Invitations to programs, events, classes and special series
- Subscription to the Journal of Lancaster County's Historical Society
- Subscription to the Historian online, our bi-monthly newsletter
- 10% discount on Fulton Theater tickets purchased for Thirsty for History Thursdays.

LANCASTERHISTORY.ORG ON THE SQUARE

Museum Store & Gallery

Monday–Saturday,
10:00 AM – 4:00 PM.
Open late on First Fridays.

LancasterHistory.org
On the Square
4 West King St.
Lancaster, PA 17603



LEVELS OF MEMBERSHIP

- INDIVIDUAL.....\$50**
Membership for one adult
- FAMILY.....\$75**
Membership for two adults and children residing at home
- BENEFACTOR..... \$125**
Invitations to special events
- SUSTAINER..... \$250**
Complimentary Family Membership to be given as a gift
- DIRECTOR'S CIRCLE.....\$500**
Private tour for you and a guest of Wheatland, the Galleries, or the Richard C. von Hess Decorative Arts Center
- 1729 SOCIETY.....\$1,000**
Members of the 1729 Society, named after the year Lancaster County was founded, receive a wide range of benefits above and beyond individual and family memberships, most notably invitations to unique events for 1729 Society members at our site and other historic locations around the Commonwealth.
- HISTORIAN'S CIRCLE.....\$2,500**
In addition to the listed benefits, you and five guests are entitled to a private tour of Wheatland, the exhibition Galleries, or the Richard C. von Hess Decorative Arts Center.
- COLLECTOR'S CIRCLE.....\$5,000**
In addition to the listed benefits, a portion of your membership dues will help us purchase new items for the library, archives, and objects collections, or for display at Wheatland. Your support will be acknowledged in our Annual Report.

Each membership level receives the benefits of preceeding levels

YES!
PLEASE ENROLL ME AS A MEMBER
AT THE FOLLOWING LEVEL:

_____ Individual	\$50
_____ Family	\$75
_____ Benefactor	\$125
_____ Sustainer	\$250
_____ Director's Circle	\$500
_____ 1729 Society	\$1,000
_____ Historian's Circle	\$2,500
_____ Collector's Circle	\$5,000

I would like to make an additional gift to the Annual Campaign for Lancaster History of \$_____

This is a _____ New Membership
_____ Membership Renewal
_____ Gift Membership

Name

Second Name

Address

City / State / Zip

Phone

Email (required to receive electronic notices of events)

If gift membership, name to be used for person presenting the gift

___ Check enclosed (payable to LancasterHistory.org)
___ Bill my ☐ VISA ☐ MasterCard ☐ AmericanExpress
Number: _____
Exp. date: ___ / ___

Name as it appears on card

LancasterHistory.org
230 North President Avenue, Lancaster, PA 17603-3125
717.392.4633